

ESTANCIA	SUPERFICIE
1. salón-comedor-cocina	43.70 m ²
2. dormitorio 1	17.35 m ²
3. dormitorio 2	11.75 m ²
4. dormitorio 3	16.10 m ²
5. c. de baño	3.75 m ²
6. c. de baño accesible	5.50 m ²
7. lavadero - tendedero	3.30 m ²
8. espacio almacenamiento	1.10 m ²
9. vestíbulo	2.90 m ²
10. distribuidor	3.80 m ²
11. terraza	19.00 m ²
TOTAL SUPERFICIE ÚTIL	128.25 m²
TOTAL SUP. CONSTRUÍDA	146.85 m²

Dmanán

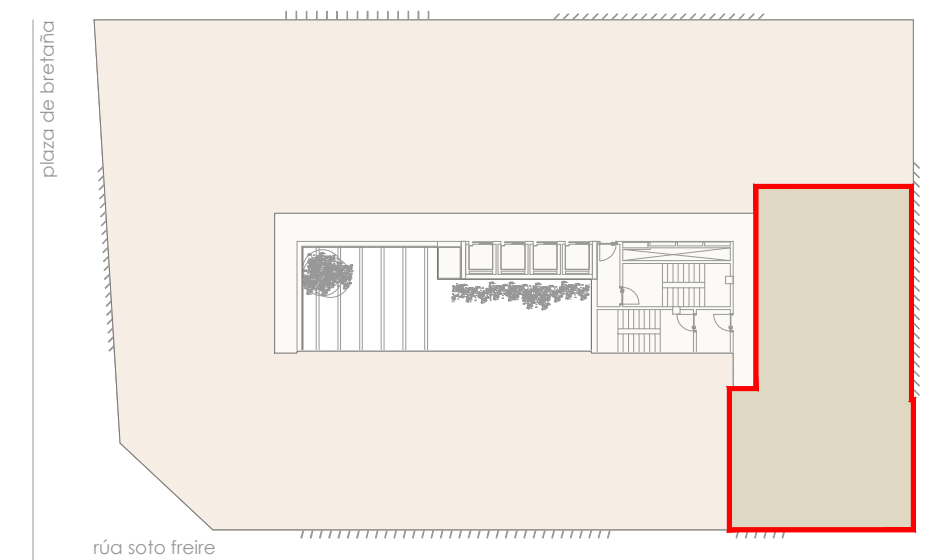

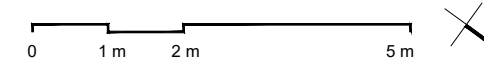

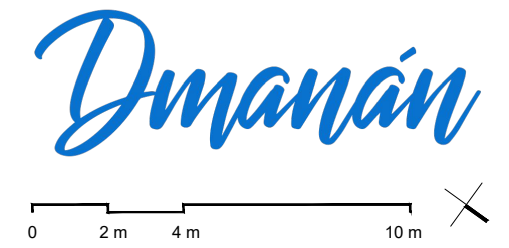
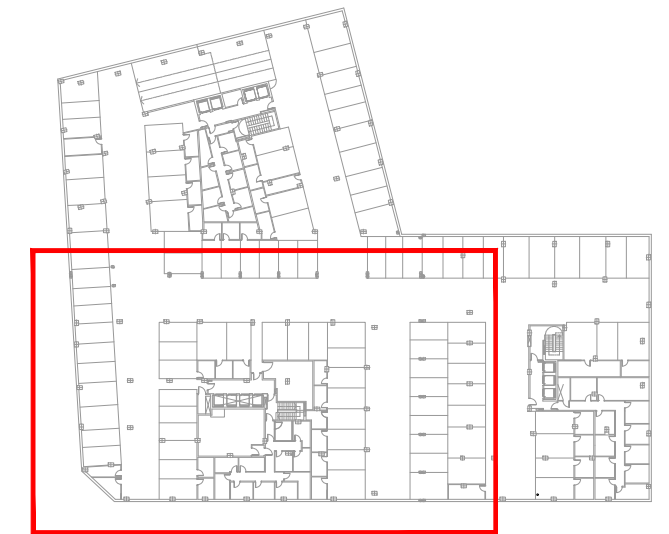
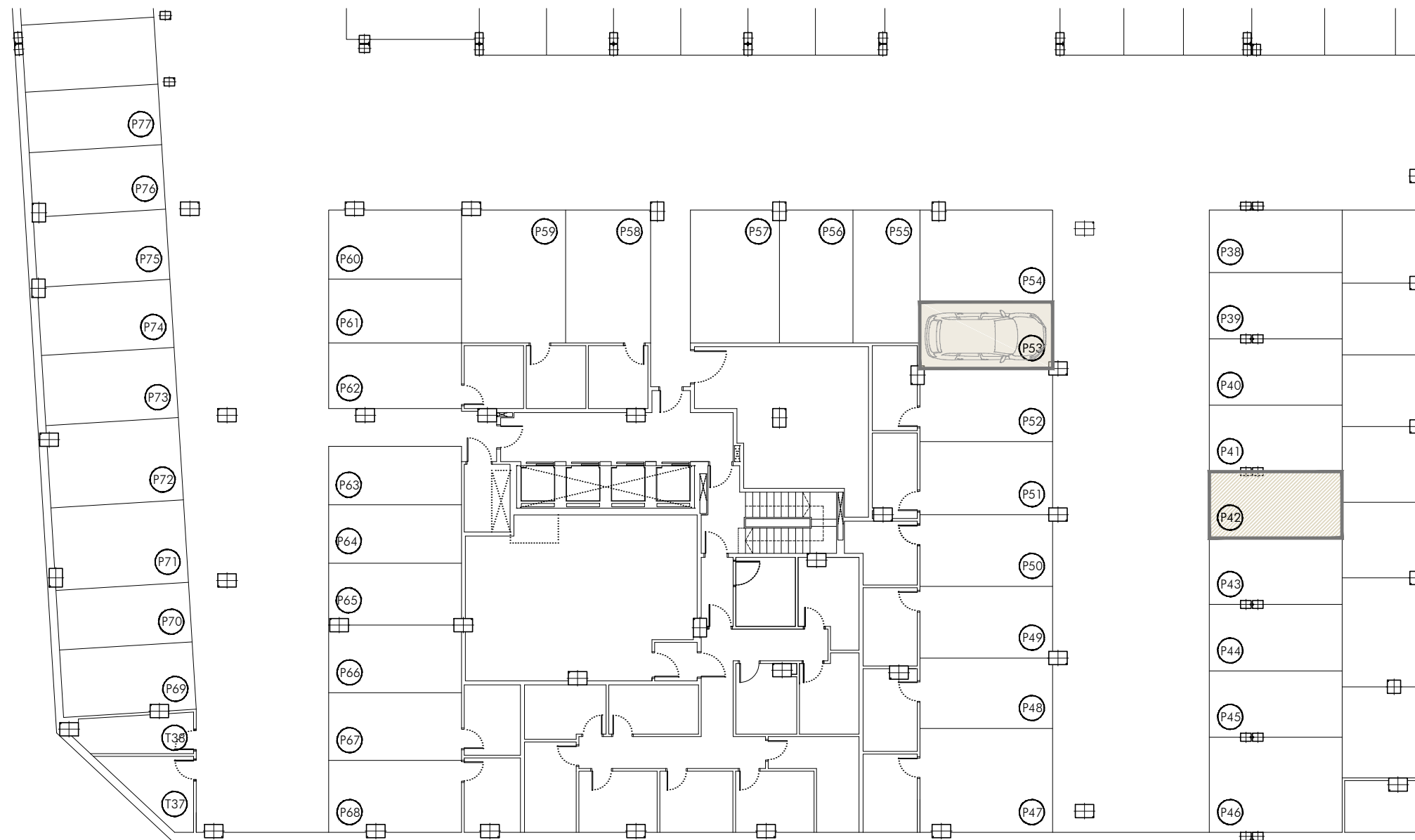
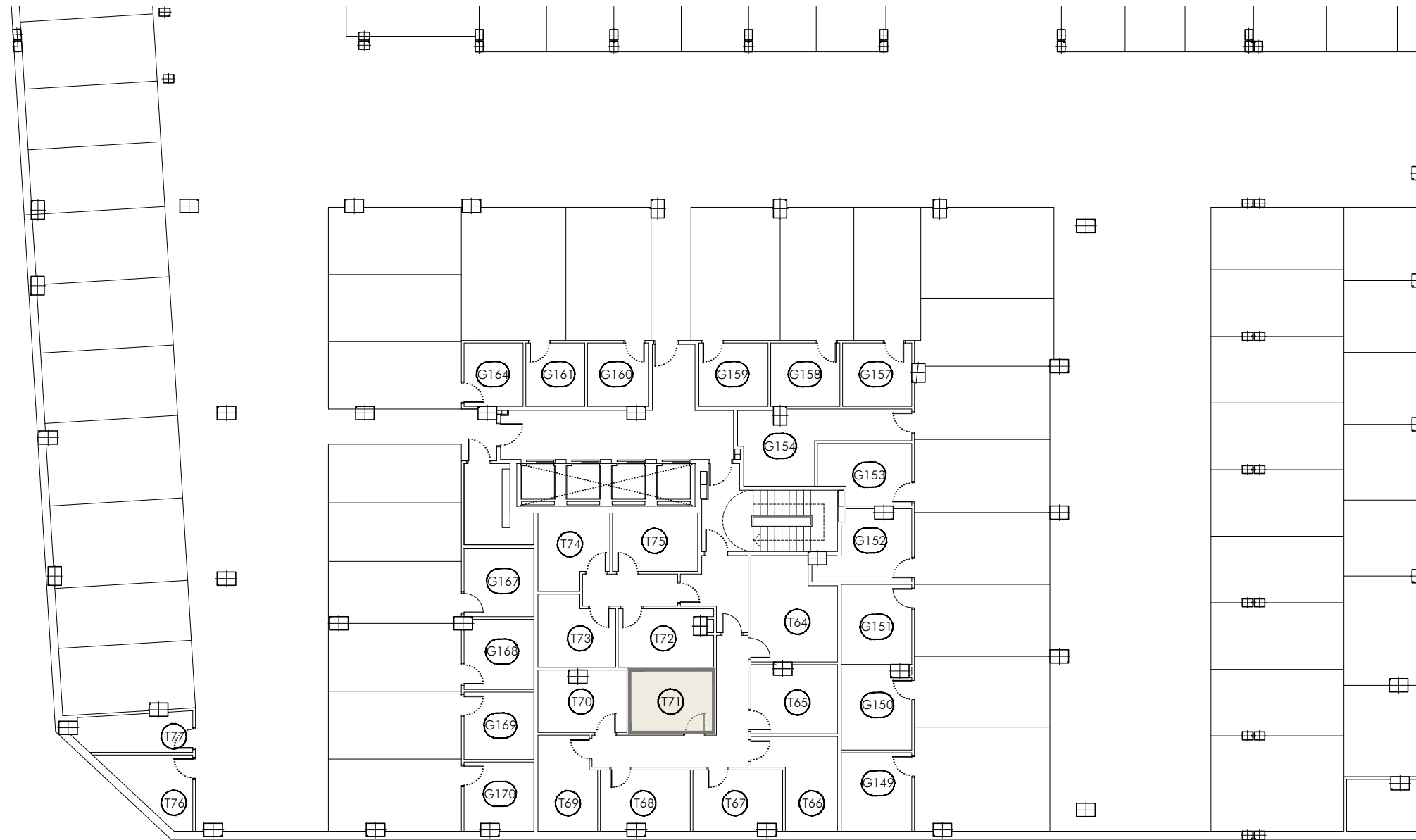

Dmanán

